CHARMILL

RESIDENTIAL

Praed Street, Paddington W2

£750

2 2 1 D

Praed Street

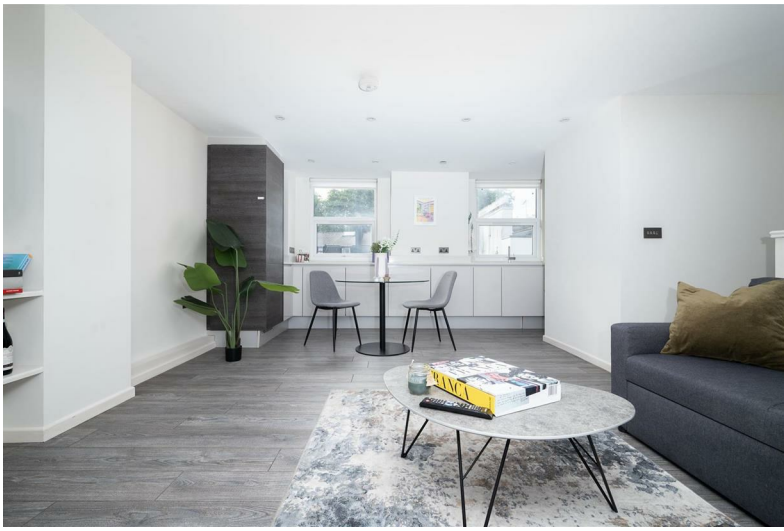

Description

A two-bedroom apartment arranged on the 3rd and 4th floors of a period conversion on Praed Street, W2. The property is in excellent condition throughout and comprises two specious double bedrooms, two bathrooms and an open plan kitchen/reception room. This apartment is moments from Padding Station and the amenities on Prade Street.

- Two bedrooms
- Split level
- Two bathrooms
- Furnished

Floor Plan

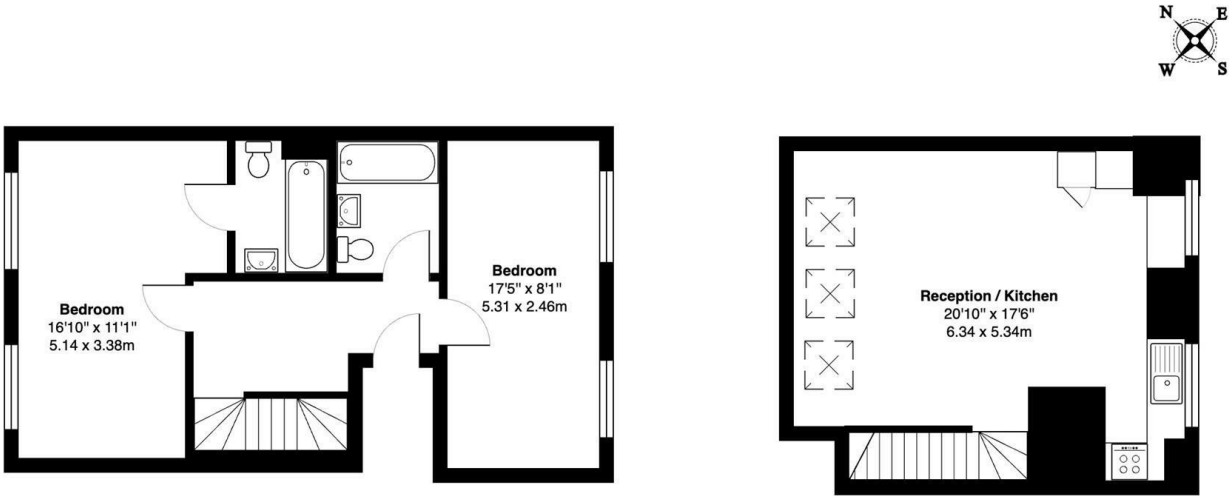

3rd Floor

4th Floor

Praed Street W9

Total Gross Area: 849 ft² ... 78.9 m²

All measurements are approximate and for identification guideline purposes only, not to scale.
Compliant with the RICS code of measuring practice

Area Map

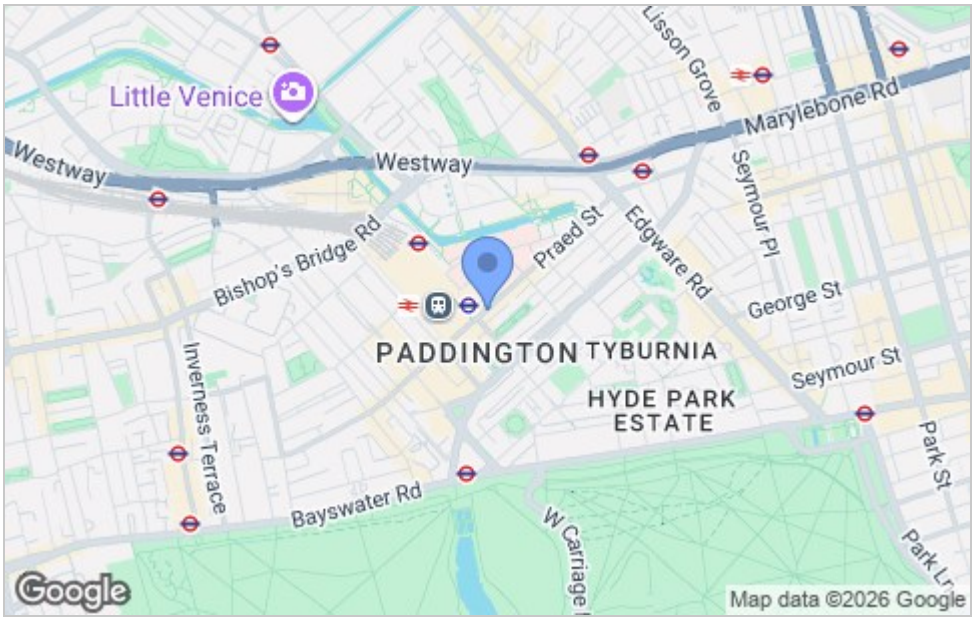

Viewing

Please contact us on 020 7046 6275 if you wish to arrange a viewing appointment for this property or require further information.

Energy Efficiency Graph

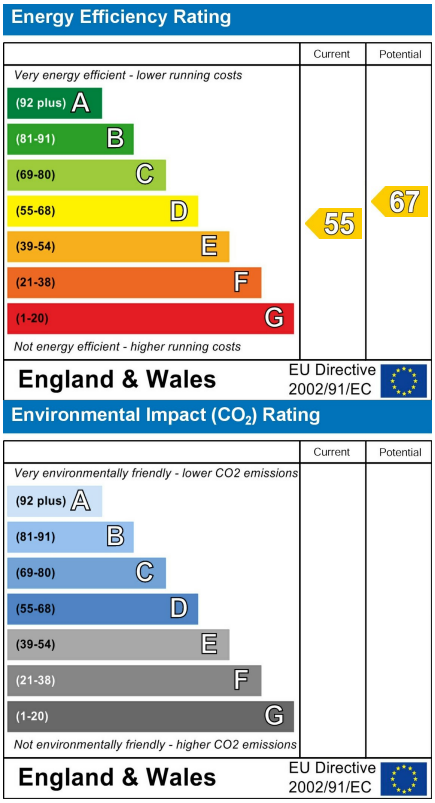

These particulars, whilst believed to be accurate are set out as a general outline only for guidance and do not constitute any part of an offer or contract. Intending purchasers should not rely on them as statements of representation of fact, but must satisfy themselves by inspection or otherwise as to their accuracy. No person in this firms employment has the authority to make or give any representation or warranty in respect of the property.

020 7046 6275 • sales@charmillresidential.co.uk • 51 Maida Vale, Little Venice, London W9 1SD
charmillresidential.co.uk